



## FABRIC

Hancock & Moore introduced fabric into its line after requests from our valued customers. We are able to build the same quality furniture in fabric as we do in leather. We have a wide selection of over 500 beautiful fabrics ranging from 100% silk to cotton/acrylic/polyester blends. Fabrics are hand selected, much like leather, to insure only the best materials are used.

Each fabric has its own distinctive design and texture, with patterns of plaids, tapestries and prints. Fabrics add a dimension of their own from a playful design to a velvety texture. Fabric has become a popular choice for many of our furniture styles. The right fabric or combination of fabrics can tie a room together perfectly with a decorative element or match one's personality with its unique style.

Please visit your local dealer to view actual samples.



**Aladdin Spa**  
Grade D

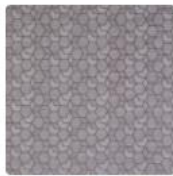

**Alma Taupe**  
Grade F



**Archdale  
Vintage**  
Grade E



**Asbury Loden**  
Grade G



**Augustine  
Bisque**  
Grade D



**Berwyn Khaki**  
Grade F



**Blakely Flax**  
Grade E



**Blakely Latte**  
Grade E



**Cammi Linen**  
Grade E



**Campbell  
Oatmeal**  
Grade G



**Canton Dove**  
Grade E

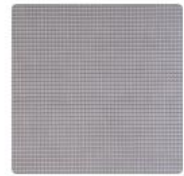

**Dapper Cream**  
Grade G



**Dapper Mocha**  
Grade G



**Dusk Smoke**  
Grade H

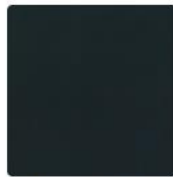

**Dwyer Navy**  
Grade D



**Dwyer Putty**  
Grade D



**Eden Indigo**  
Grade G



**Enoch Slate**  
Grade F



**Farrah Taupe**  
Grade G



**Fischer Honey**  
Grade D



**Fischer Mocha**  
Grade D



**Fischer Pebble**  
Grade D



**Fischer Pewter**  
Grade D

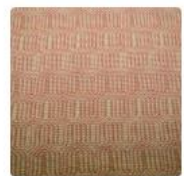

**Garner Brick**  
Grade E



**Garner Navy**  
Grade E



**Hambleton  
Aqua**  
Grade H



**Hootie Fog**  
Grade C



**Hootie Linen**  
Grade C

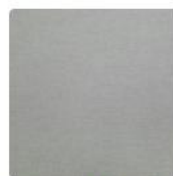

**Hootie Nimbus**  
Grade C

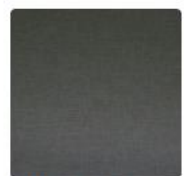

**Hootie Pewter**  
Grade C



**Hootie Rye**  
Grade C



**Jamie Oatmeal**  
Grade E



**Jolly Fiesta**  
Grade E



**Kingsley Russet**  
Grade F



**Lamond Spa**  
Grade E



**Lenora Teal**  
Grade G



**MacKenna  
Natural**  
Grade H



**Manchester  
Chamois**  
Grade F



**Mirabell Smoke**  
Grade E



**Mohave Slate**  
Grade I



**Network Ebony**  
Grade F



**Nonsense Dusk**  
Grade E



**Oakdale Russet**  
Grade E



**Obi Jet**  
Grade H



**Orlando  
Midnight**  
Grade E



**Rigsby Berry**  
Grade F



**Rigsby Indigo**  
Grade F



**Rigsby Spice**  
Grade F



**Robbie Jute**  
Grade F



**Robbie Sand**  
Grade F



**Rodeo Cloud**  
Grade C

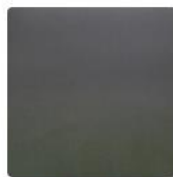

**Rodeo Flax**  
Grade C

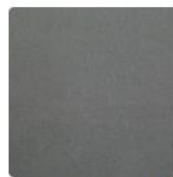

**Rodeo Graphite**  
Grade C



**Rodeo Oatmeal**  
Grade C



**Roland  
Charcoal**  
Grade F



**Rubix Indigo**  
Grade J



**Rubix Multi**  
Grade J



**Serena Chili**  
Grade G



**Serena Paprika**  
Grade G



**Serena Prussian**  
Grade G



**Serena Spice**  
Grade G



**Shiloh Flax**  
Grade F



**Simpson Cotton**  
Grade C



**Simpson Cream**  
Grade C



**Simpson Denim**  
Grade C



**Simpson  
Mineral**  
Grade C



**Simpson Mist**  
Grade C



**Simpson  
Oatmeal**  
Grade C



**Simpson Slate**  
Grade C



**Solace Oatmeal**  
Grade B



**Sykes Dune**  
Grade E



**Sykes Flax**  
Grade E





**Tempo  
Cobblestone**  
Grade E



**Tingley Denim  
Blue**  
Grade E



**Torri Ocean**  
Grade E



**Wanderer  
Ocean**  
Grade F



**Waterford Aqua**  
Grade D



**Wofford  
Oatmeal**  
Grade D



**Zephyr Denim**  
Grade H



**Zsa Zsa Mink**  
Grade K